

ELEVATION.

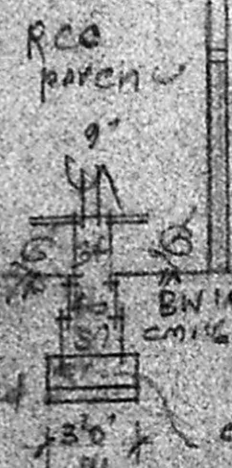

SECTION ON AB

RCC slab 1:2:4 mix & weathering course

B.W. 1:1:6 mix & 1/2" th. cement plastering

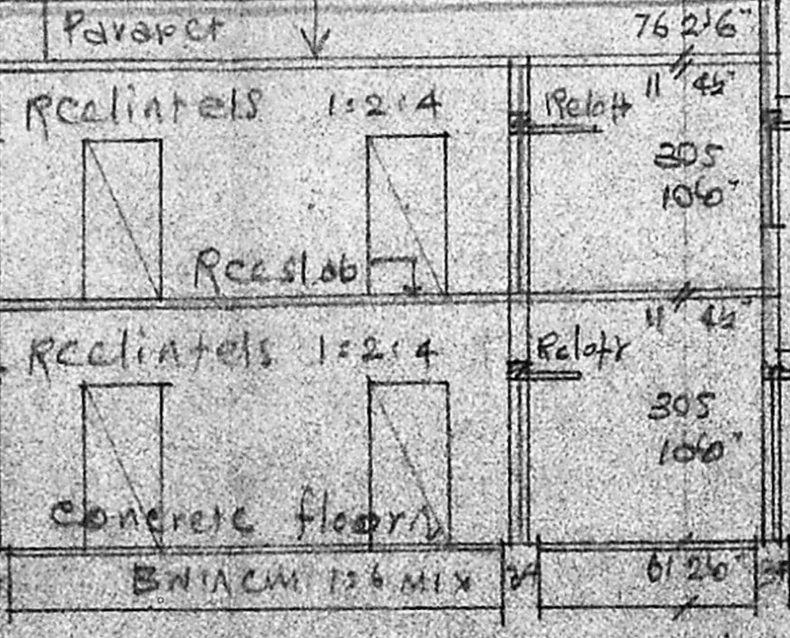

REFERENCE

D	DOOR	3'3" x 6'6"	99 x 198
D1	DOOR	3'0" x 6'6"	91 x 198
W	WINDOW	3'0" x 4'6"	91 x 137
W1	WINDOW	4'8" x 4'6"	122 x 137
W2	WINDOW	5'6" x 4'6"	152 x 137
V	VENTILATOR	3'0" x 2'6"	91 x 61

KEY PLAN (NTS)

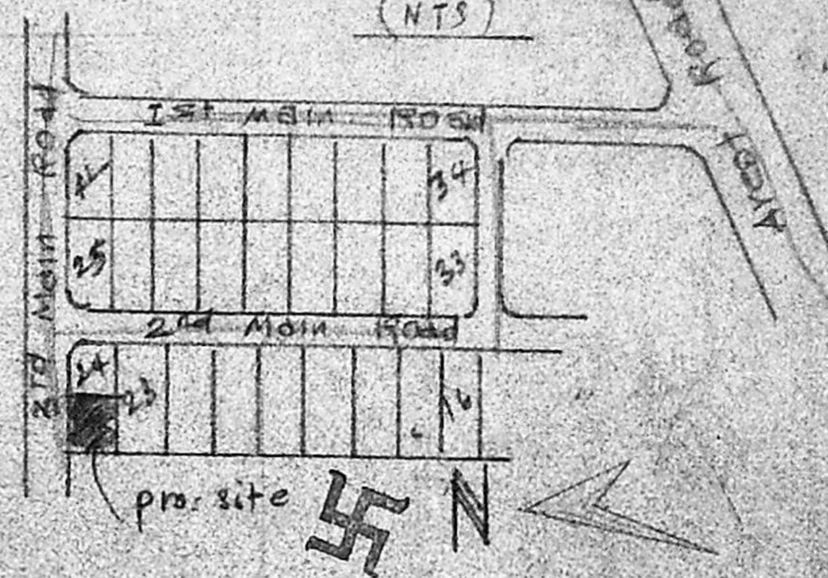

PLAN OF PRO: FIRST FLOOR TO EXG. HOUSE AT PLOT NO 24/A, OF ALWAR THIRUNAGAR ANNEXE, IN S.N. 115/2, OF VALASARA VAKKAM VILLAGE SAIDAPET TALUK, CHENGALPATTU DISTRICT

Scale: (1" = 8'0") 1:100 FOR MRS. CHANDRA KRISHNAMO

GROUND FLOOR PLAN SANCTIONED BY VALASARA VAKKAM TOWN PANCHAYAT DBIS 122/82-83
 plot area 2120 S.F. DT 21-4-82
 plinth area EXG. GF 898 S.F.
 Pro: Porch 142 S.F. FF 305 S.F.

Planning Permit No. 1/65/1/92
APPROVED
 SUBJECT TO THE CONDITIONS IN THIS OFFICE LETTER No. 1/3/7/1982
 FOR MEMBER SECRETARY, MADRAS METROPOLITAN DEVELOPMENT AUTHORITY, MADRAS - 600 008

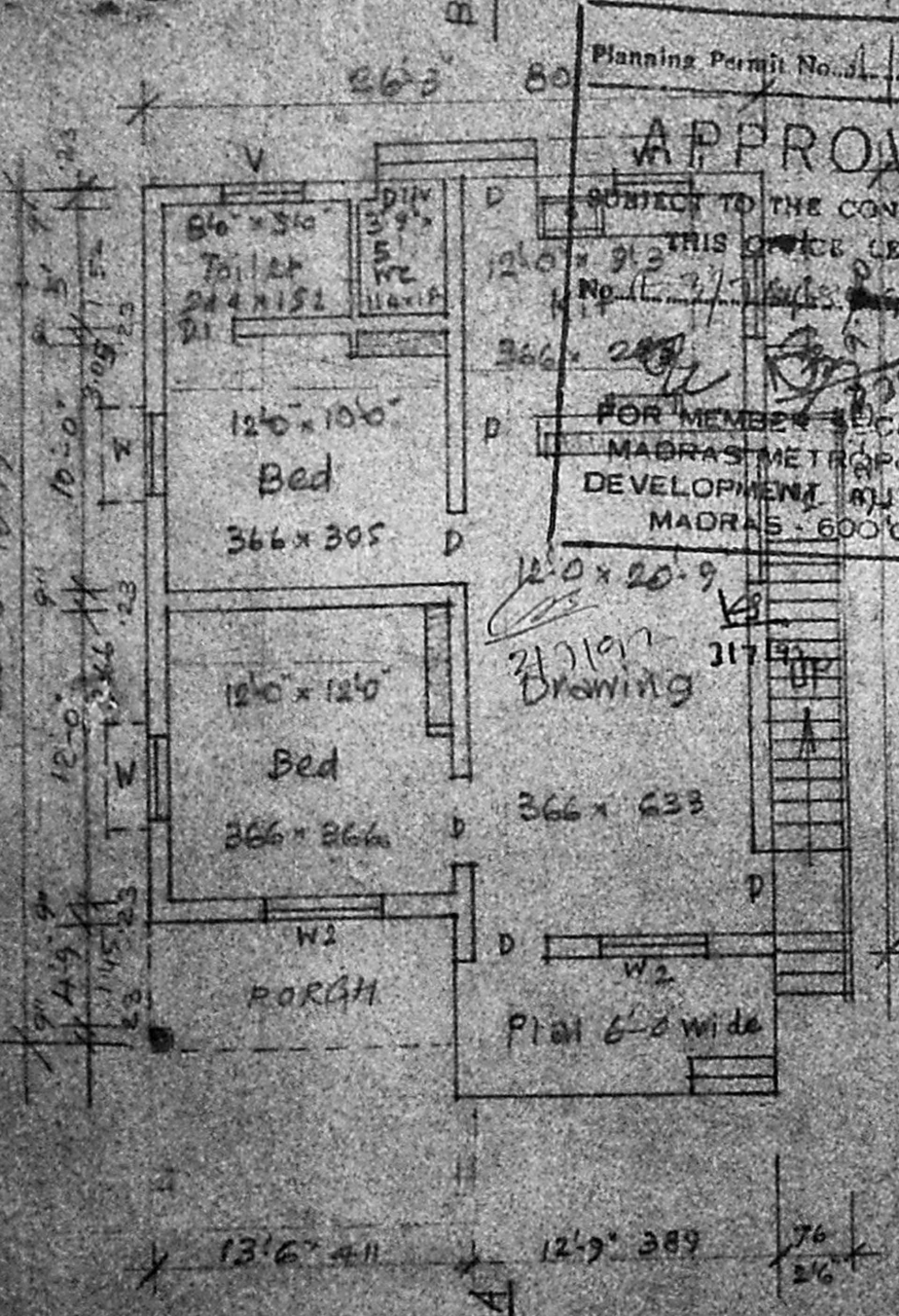

EXG. GROUND FLOOR PLAN.

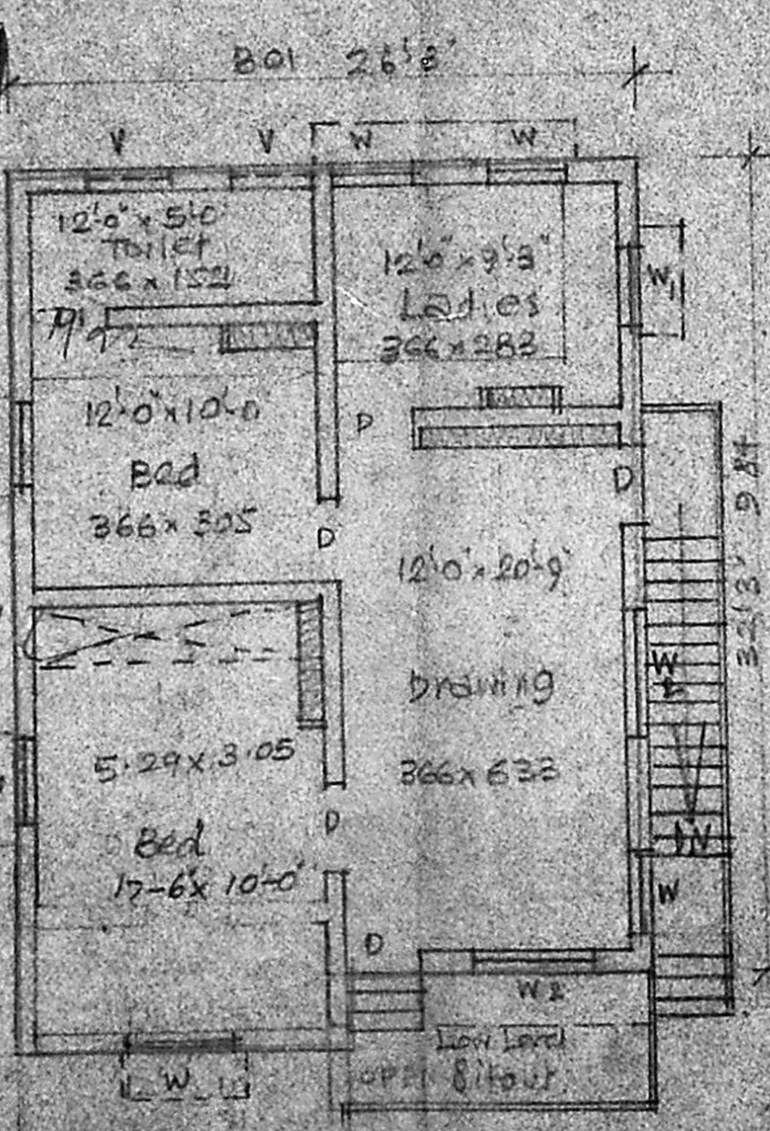

PRO: FIRST FLOOR PLAN.

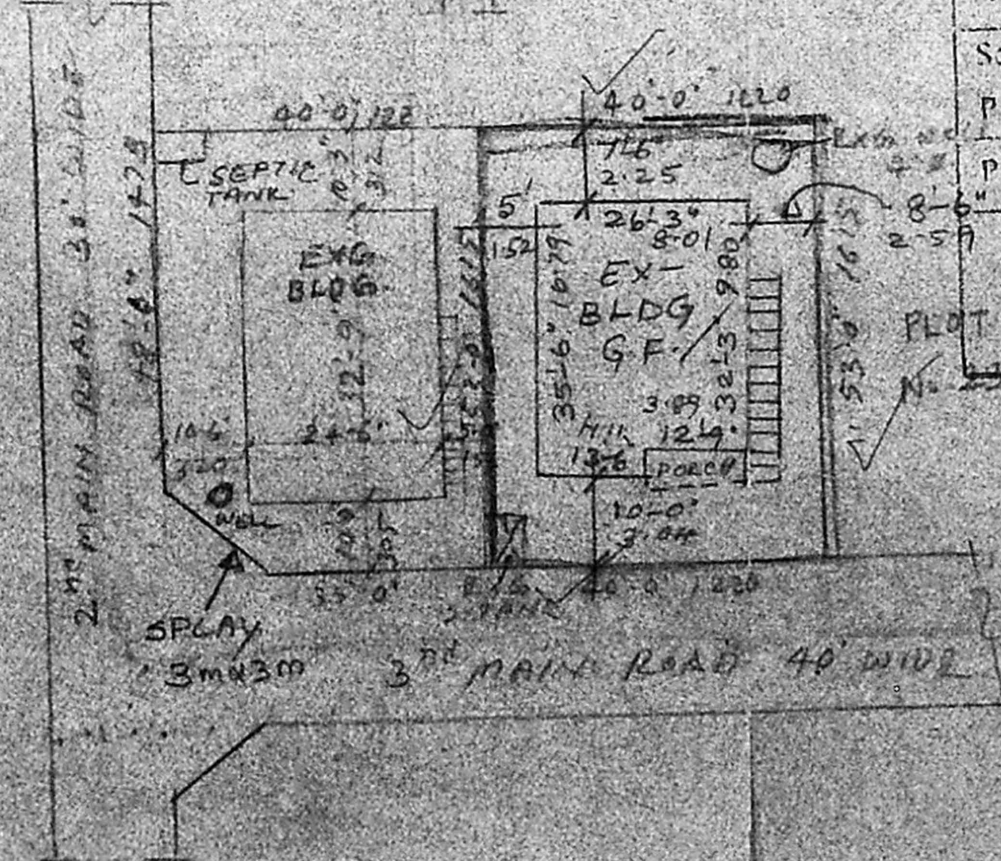

Open space MMDA [A]/PP No. / C.No. 2/266/1982
 ASST. ...
 Scrutiny PART I PART II
 . OWNER
 PLOT A.P. No. 24

A. ARUNNIA MOGIL
 Civil Engineer
 402, 1st Main Road, Saidapet, Chennai - 600 081
ENGINEER